

# THE ARGUS '44



# THE ARGUS 1944

OKLAHOMA COLLEGE FOR WOMEN  
CHICKASHA







DOROTHY ROGGLI . . . . . Decherd, Tenn.  
 B. S. in Home Economics  
 Alpha Eta, Student Government, Intramural Board

BEVERLY CARPENTER . . . . . Oklahoma City, Okla.  
 B. A. in Speech  
 EM HI, Cap n' Bells, Seals Club, Literatae, Y. W. C. A.,  
 Silver Spurs, Tee-Off Club

HELEN NUERNBERGER . . . . . Chickasha, Okla.  
 A. B. in Spanish  
 "Q" Club, German Club, Spanish Club, Racquetees

DOROTHY JUNE BUTLER . . . . . Oklahoma City, Okla.  
 B. S. S.  
 ECHE SA, Silver Spurs





GRACE LOUISE ALEXANDER . . . . . Harden City, Okla.  
B. A. in History  
ECHE SA, Pi Gamma Mu, International Relations,  
Tee-Off Club, Y. W. C. A.

SARA DRAKE ATKINS . . . . . Bromide, Okla.  
B. A. in English  
DE GAMMA VE, Chi Delta Phi, Literatae

MARY KATHRYN BARCHET . . . . . Lakin, Kansas  
B. A. in History  
ECHE SA, International Relations, Ruth Bryan Owen  
Club, Seals Club, Silver Spurs, Y. W. C. A.

VEYDA POTTER . . . . . Roosevelt, Okla.  
B. S. in Home Economics  
Pi Zeta Kappa, Alpha Eta, B. S. U. Council





DORIS PRIDDY . . . . . Norman, Okla.  
B. A. in English

JEANNE GERTRUDE RIDER . . . . . Chickasha, Okla.  
B. A. in Biology  
DE GAMMA VE, Biology Club

FAYE KNIGHT GUISINGER . . . . . Chickasha, Okla.  
B. M. in Voice

ELLEN ORA CLARK . . . . . Wichita Falls, Texas  
B. S. S.  
Beta Gamma, Wesley Foundation, Spanish Club



DOROTHY JEAN MARSH . . . . Tonkawa, Okla.  
 B. S. in Physical Education  
 P. E. M. Club, Intramural Board, Racquet-  
 teers, Silver Spurs, Tee-Off Club, Fencing Club, Biology  
 Club, Who's Who Among Students in American Colleges  
 and Universities, 1944

DONA EVELYN PHILLIPS . . . . Durant, Okla.  
 B. S. in Commerce  
 SIGMA DELTA, Sacajawea, Silver Spurs

MILDRED LAMBETH . . . . Bartlesville, Okla.  
 B. A. in Chemistry  
 DE GAMMA VE, Hypatia, German Club, Silver Spurs,  
 Treasurer of Senior Class

MARJORIE MCCOLLUM . . . . Medford, Okla.  
 B. S. in Commerce  
 DE GAMMA VE, Student Government





FRANCES BAILEY . . . . . Chickasha, Okla.  
B. M. E.

ECHE SA, Pi Zeta Kappa, Y. W. C. A.

MERLINE CASE . . . . . Atoka, Okla.  
B. A. in Speech

Cap n' Bells, Pi Zeta Kappa, Green Masque, Student Government

LOLA LEE JOLLY . . . . . Fletcher, Okla.  
B. S. in Home Economics

DE GAMME VE

VIRGINIA CATES . . . . . Ryan, Okla.  
B. S. in Commerce

Y. W. A., Y. W. C. A., El Circulo Espanol



OLIVE VIRGINIA JAYNE . . . . . Emid, Okla.  
 B. A. in Chemistry  
 SIGMA DELTA, Racquetters

LUCILLE COX . . . . . Pocasset, Okla.  
 B. S. in Home Economics  
 Pi Zeta Kappa, Alpha Eta

ELOISE CORLEY . . . . . Chandler, Okla.  
 B. M. in Violin  
 SIGMA DELTA, Sigma Alpha Iota, Pi Zeta Kappa,  
 Y. W. C. A.

VIOLETTE SUMMERS . . . . . Snyder, Okla.  
 B. S. S.

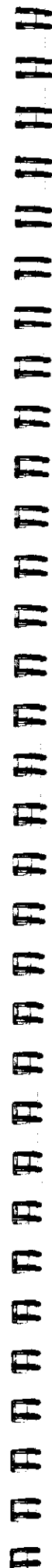





BETTY JEAN WILKES . . . . . Ardmore, Okla.  
B. A. in Art

MYRTLE HATFIELD . . . . . Chickasha, Okla.  
B. S. in Commerce

DOROTHY MARIE VANN . . . . . Webb City, Okla.  
B. A. in English

EDNA MARY SNYDER . . . . . Ponca City, Okla.  
B. S. in Physical Education

SIGMA DELTA, Pi Zeta Kappa, Literatae, President of Chi Delta Phi, Editor of *Trend*, Who's Who Among Students in American Colleges and Universities, 1944

SIGMA DELTA, Student Government, P. E. M. Club, Seals Club, Silver Spurs, "Miss O. C. W.," President of Senior Class, Vice-President of Junior Class, Treasurer of Sophomore Class, Editor of 1943 *ARGU's*, Who's Who Among Students in American Colleges and Universities, 1944





VIRGINIA ANN CARTER . . . Chickasha, Okla.  
B. of Music Education  
Y. W. C. A., Chorus, German Club

JEANETTE OWEN . . . Chickasha, Okla.  
B. S. in Commerce  
President of Pi Zeta Kappa, Racquetters, Tee-Off Club,  
Beta Gamma, Y. W. C. A., Glee Club, Spanish Club,  
Inter-Church Council, Vice-President of Senior Class,  
The Nash Award, Who's Who Among Students in  
American Colleges and Universities, 1944

EVELYN FRAZIER . . . Ft. Worth, Texas  
B. S. in Home Economics  
Pi Zeta Kappa, Alpha Eta

AUGUSTINE JAY CAMPBELL . . . Anadarko, Okla.  
B. M. in Voice  
Sigma Alpha Iota



FRANCES CHEADLE . . . . Horton, Kansas  
B. S. in Physical Education

SIGMA DELTA, Seals Club, Silver Spurs, P. E. M. Club, Racqueteurs, Spanish Club, Sacajawea, President of Junior Class, Vice-President of Sophomore Class, Who's Who In American Colleges and Universities, 1943 and 1944

WYNEMA BRADFORD ARMSTRONG . Muskogee, Okla.  
B. A. in History

BE SI TA

RUTH AILEEN BRANSCOM . . . . Minco, Okla.  
B. A. in Speech

Cap n' Bells, Green Masque

CARMEN GOMIS . . . . Panama City, Panama





WINONA DICKERSON . . . . . Edmond, Okla.  
B. A. in History

VIRGINIA VAUGHAN . . . . . Canyon, Texas  
B. M. in Piano

LOUISE HENDRIX . . . . . Idabel, Okla.  
B. A. in English  
BE SI TA, Chi Delta Phi, Literatae

SIGMA DELTA, Sigma Alpha Iota, Chorus, Y. W.  
C. A.

MARY GLOVER CHALEANT . . . . . Rush Springs, Okla.  
B. S. in Vocational Home Economics  
Alpha Eta, Silver Spurs







AMY DELL ROBERTS . . . . . Shawnee, Okla.  
B. M. in Voice  
Sigma Alpha Iota, Glee Club

IMA JEAN DARENDINGER . . . . . Chickasha, Okla.  
B. S. in Commerce  
BE SI TA, Pi Zeta Kappa, Silver Spurs, Racqueteers,  
Ruth Bryan Owen Club, May Queen, 1944, Freshman  
Queen, 1940.

HELEN MAXINE PRATHER . . . . . Sedan, Kansas  
B. M. in Voice  
DE GAMMA VE, Sigma Alpha Iota, Glee Club,  
Orchestra, Baton Club, Y. W. C. A., Secretary of Senior  
Class

CHARLOTTE ANN CARR . . . . . Okmulgee, Okla.  
B. A. in Chemistry  
TRI D, Seals



# THE JUNIOR CLASS



## CLASS OFFICERS

- ANN HUGHES . . . . . President  
MARILYN HAM . . . . . Vice-President  
PERLE ERY . . . . . Secretary  
JEANNE PRICE . . . . . Treasurer  
MARGARET HUGHES Business Manager











# THE SOPHOMORE CLASS



## CLASS OFFICERS

VIRGINIA PIERCE . . .	President
LOUISE GRANLEE . . .	Vice-President
TOY FRAZIER . . .	Secretary
RUTH ARRINGTON . . .	Treasurer
PEGGY GODFREY	Yell Leaders
BETTY FRANK YOUNG	







# THE FRESHMAN CLASS

## CLASS OFFICERS

CELIA ANNE KENDRICK . . . President  
 ELIZABETH WILSON . . . Vice-President  
 RUTH GREGORY . . . Secretary  
 ZELMA ARCHER . . . Treasurer  
 MARILYN MILLER { . . . Yell Leaders  
 MARY JO STOTT {













# THE ACADEMIC CLUBS

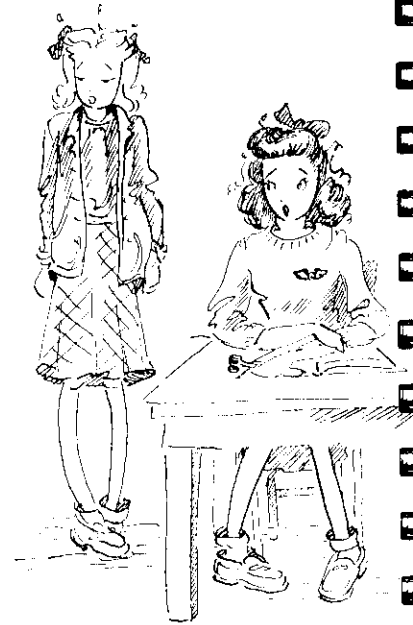

# INTER NATIONAL RELATIONS CLUB



# THE SPANISH CLUB



1  
2  
3  
4  
5  
6  
7  
8  
9  
10  
11  
12  
13  
14  
15  
16  
17  
18  
19  
20  
21  
22  
23  
24  
25  
26  
27  
28  
29  
30  
31  
32  
33  
34  
35  
36  
37  
38  
39  
40  
41  
42  
43  
44  
45  
46  
47  
48  
49  
50  
51  
52  
53  
54  
55  
56  
57  
58  
59  
60  
61  
62  
63  
64  
65  
66  
67  
68  
69  
70  
71  
72  
73  
74  
75  
76  
77  
78  
79  
80  
81  
82  
83  
84  
85  
86  
87  
88  
89  
90  
91  
92  
93  
94  
95  
96  
97  
98  
99  
100

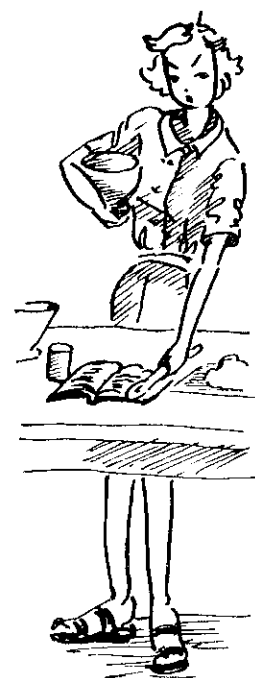

# ALPHA ETA

# FRENCH CLUB







PHI ZETA KAPPA

BIOLOGY CLUB

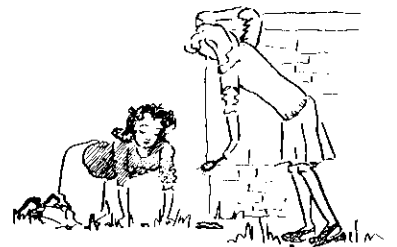



CHI DELTA PHI



LITERATAE







DOROTHY VANK  
Editor  
WANDA SLOAN  
Assistant Editor  
MARY BOZE  
Society Editor  
RENA HAWKINS  
Music Editor  
NORMA JEAN WILSON  
Sports Editor  
LUNA KNIGHT  
Business Manager  
MRS. MARGUERITE ELLIOTT  
Sponsor



# THE TREND

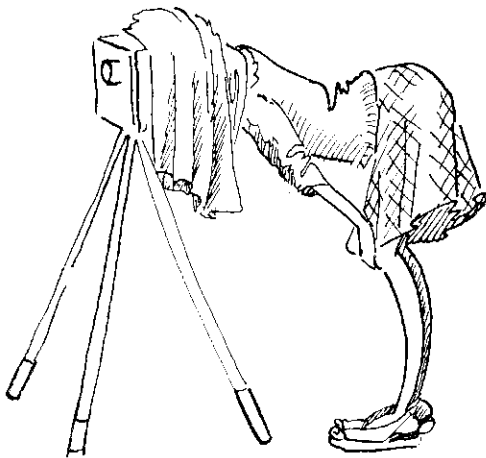

## THE ARGUS STAFF

MARGARET RYAN  
Editor  
MARILYN HAM  
Assistant Editor  
MARGARET HUGHES  
Business Manager  
MAXINE MERCER  
Senior Class Pictures  
BETTY FRANK YOUNG  
Sketches  
MISS MADELINE RITZ  
Faculty Advisor

# THE ARGUS

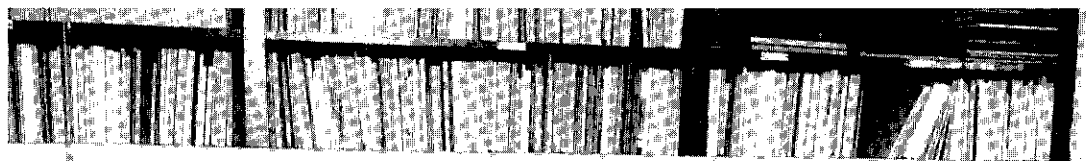

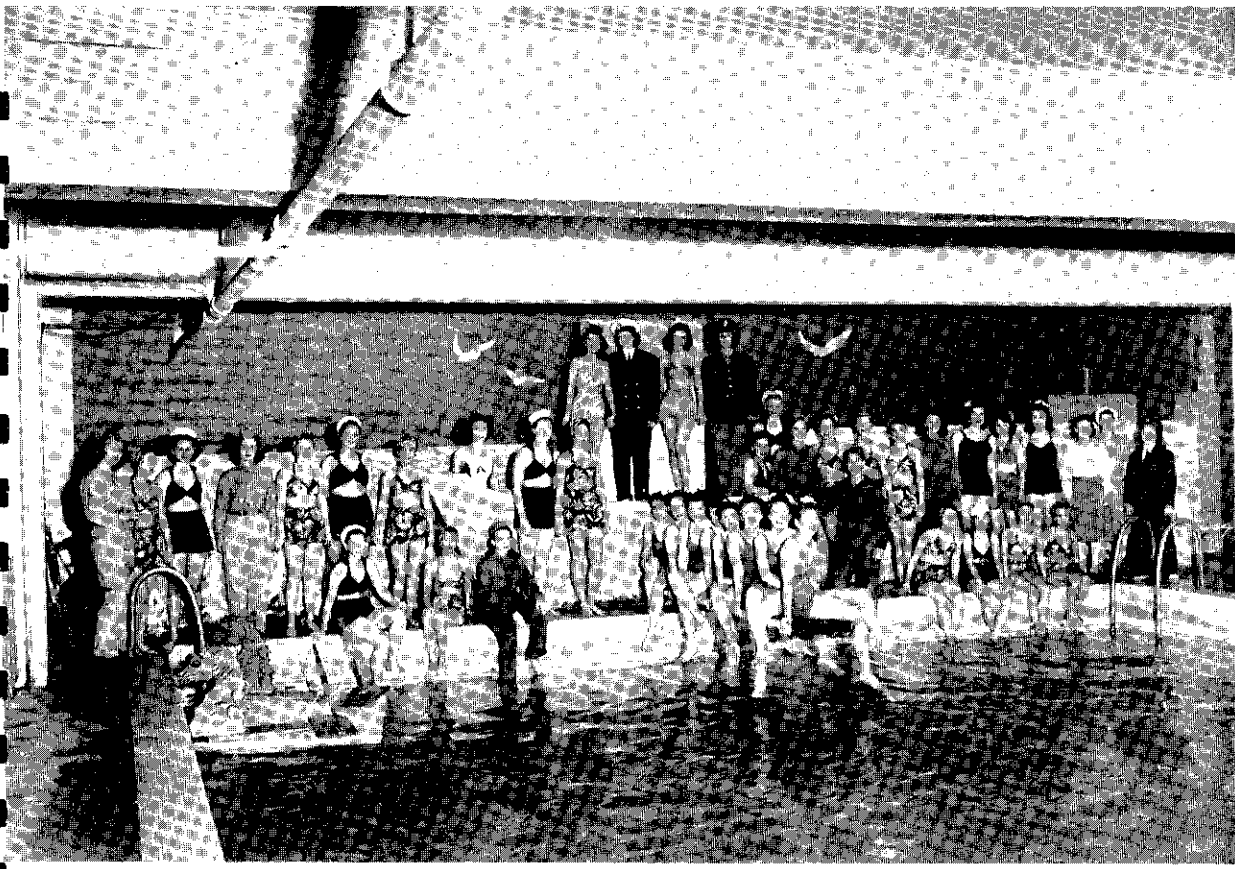

SEALS CLUB

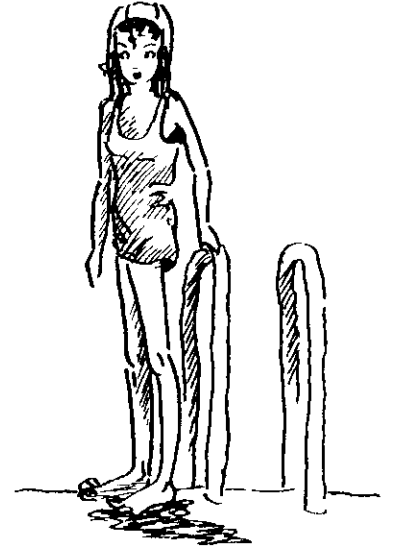

RACQUETEERS





The Vision

# THE CHRISTMAS PROGRAM

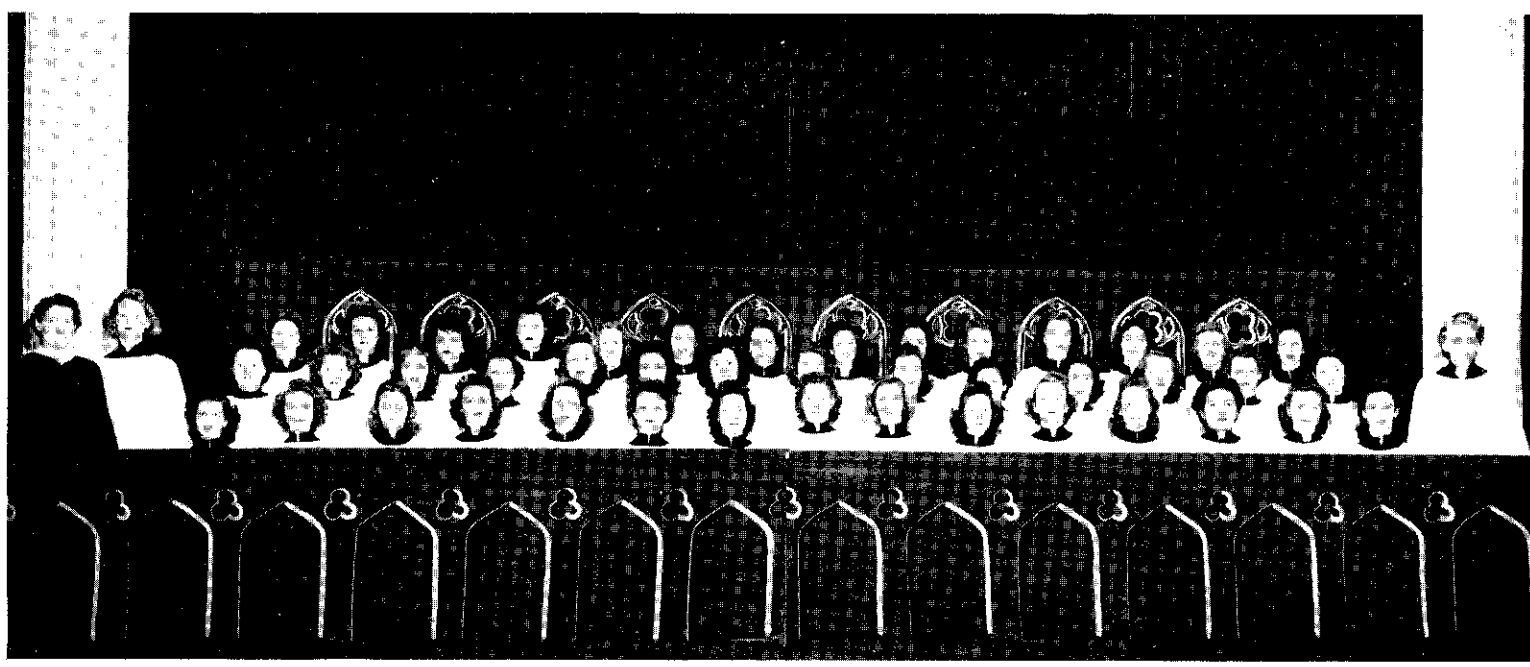

## THE GLEE CLUB

MISS DOROTHY TULLOSS, Director

CHARLENE WOOLSEY, Accompanist

MISS MABLE MURPHY, Organist

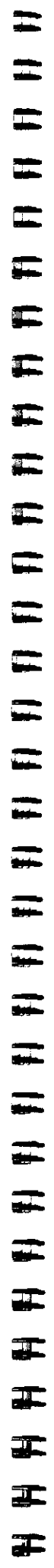



## THE COLLEGE QUARTETTE

## THE ORCHESTRA









Scenes from "Papa is All"  
A comedy by Patterson Greene

Nadine Brown at the Organ





Members of Sigma Alpha Iota

The Sinfonetta



W  
H  
A  
T  
I  
S  
I  
S  
S  
U  
E  
C  
O  
N  
T  
A  
I  
N  
S  
A  
L  
O  
T  
O  
F  
P  
H  
O  
T  
O  
G  
R  
A  
P  
H  
Y  
S



# SOCIAL CLUBS

## EM HI CLUB



### PATRONESS

Mrs. J. C. AMBRISTER

### SPONSORS

Miss Evelyn Hassebroek  
Miss May Fullerton

### MEMBERS

Beverly Carpenter  
Mary Helen Durgan  
Pearl Eby  
Helen Lois Flake  
Toy Frazier  
Margaret Gardner  
Patty Hudson  
Billie Proek  
Billie Roberts  
Jackie Schubert  
Jean Steinberger  
Mary Ella Vineyard  
Betty Weatherly

### PLEDGES

Dorothy Brown  
Billy Hale  
Joyce Jones  
Dorothy Myers  
Patty Oster  
Joan Stewart  
Joyce Wornom





# Q CLUB

## PATRONS

MR. AND MRS. M. E. HUMPHREY  
DR. AND MRS. M. R. WILLIAMS

## SPONSOR

MISS JUNE MARTIN



## MEMBERS

Don Nelle Baker  
Joan Bates  
Nancy Bawden  
Mary Jean Bishop  
Joan Dyatt  
Dorothy Sue Edgemon  
Reba Jean Elkins  
Peggy Godfrey  
Barbara Guiles  
Marilyn Ham  
Jean Hickman  
Jane Hirst  
Betty Ruth Hitchcock  
Joan Ismert  
Joy Jones  
Jeanan Joyce  
Mary Sue Kidd  
Doris Kolar  
Frances Means  
Helen Miller  
Jeanne Moody  
Pat Murphy  
Helen Nuernberger  
Betty Penix  
Betty Phillips  
Jane Ratliff  
Joan Ross  
Mary Anne Ross  
Jo Scheiffer  
Mary Scruggs  
Jean Selken  
Helen Vandivier  
Mary Jane Van Valkenburg  
Marilyn Vick  
Bette Wyand  
Betty Frank Young

## PLEDGES

Jeanette Daniels  
Jane Hill  
Neva McDonald  
Danny Miller  
Jane Ritter  
Susan Reese  
June Ritter  
Georgette Storey  
Jeanne Timberlake



# BE SI TA CLUB

## PATRONS

MR. AND MRS. FRED STEPHENSON

## SPONSORS

MRS. ANNICE BOYD  
MRS. CLARIBEL BAIRD

## MEMBERS

Wynema Armstrong  
Carra Lee Boucher  
Barbara Bowersock  
Ginny Brown  
Joan Calmes  
Judy Conrad  
Betty Jo Cunningham  
Ina Jean Darendinger  
Charlotte Ann Dugan  
Midge Figley  
Jerry Frye  
Louise Granlee  
Doris Griffin  
Margaret Griffin  
Billie Jo Hager  
Herwanna Lee Harouff  
Marjorie Harvey  
Eloise Hendrix  
Louise Hendrix  
Gena Dean Wimbish Jella  
Christine Lucas  
Peggy Marchant  
Molly Merkle  
Boby Miller  
Marilyn Miller  
Betty Jo Mulanax  
Jean Porr McDaniel  
Margarite Overstreet  
Virginia Peterson  
Doris Jean Portwood  
Louise Pratt  
Kathryne Sue Puryear  
Betty Sipe  
Lenora Street  
Lou Nettie Strickland  
Martha Walker  
Mary Walker  
Ruth Wimbish  
Janice Wilkerson

## PLEDGES

Martha Ann Chappell  
Betty Jean Greer  
Marcy Hill  
Faye Lee Johnson  
Mary Jo Scott  
Mary Jo Vaughn



# TRI D CLUB

## PATRONS

MR. AND MRS. BOYD GILKEY

## SPONSOR

MRS. W. B. ANDERSON



## MEMBERS

Maxine Allison  
Euta Maye Babcock  
Charlotte Ann Carr  
Mary Lou Crahan  
Virginia Donoghue  
Donna Jean Fearing  
Joy McCarter Goodnough  
Helga Kaiser  
Marylyn Mason  
Jeanne Moreau  
Patricia Rebold  
Elizabeth Wilson  
Paralee Wocknitz

## PLEDGES

Lou Wallace Childress  
Gwendolyn Frye  
Mattie Jean Jacks  
Evelyn Jones  
Jean Tidmore

# ECHÉ SA CLUB

## PATRONS

DR. AND MRS. A. CHOQUETTE

## SPONSORS

MRS. GENEVIEVE STACK  
MISS CLARICE TATMAN

## MEMBERS

Donna Alexander  
Grace Louise Alexander  
Zelma Archer  
Frances Bailey  
Mary Katherine Barchet  
Doris Baumberger  
Margaret Baird  
Vera Jo Bogart  
Dorothy Bruce  
Dorothy June Butler  
Mary Camp  
Rose Marie Cassidy  
Mary Douglass  
Ruth Gregory  
Joan Hubbard  
Frances Joyner  
Iuna Knight  
Alice Long  
Jerry Newman  
Nancy Potts  
Ruth Taylor Ramsey  
Wanda Sloan  
Bennie Turner  
Mary Margaret Verchere  
Virginia Voigt  
Melba Wenger  
Marian Wheeler  
Shirley Whitwell  
Mary Jane Wiles  
Elizabeth Wilson

## PLEDGES

Dorothy Higley  
Charlotte Kerns  
Jean Owen  
Frances Reed  
Marylou Staib  
Mary Jo Twidwell  
Mary Tyree  
Georgia Woodall



# SIGMA DELTA CLUB

## PATRONS

MR. AND MRS. J. W. OWSLEY

## SPONSORS

MISS JEFFIE YOUNG  
DR. MARY R. BELL



## MEMBERS

Betty Aackley  
Ruth Arrington  
Lauralee Baxter  
Ovis Baxter  
Joan Broyles  
Marjorie Buck  
Diane Bumpas  
Frances Castles  
Frances Cheadle  
Charlene Clark  
Eloise Corley  
Lo Retha Crickenberger  
Freda Croom  
Thelma Doyle  
Rosemary Eells  
Anna Margaret Gibson  
Sarah Goddard  
Getalea Goldfeder  
Margaret Graulman  
Ellen Marshall Hall  
Mildred Harris  
Ann Hughes  
Margaret Hughes  
Olive Jayne  
Celia Ann Kendrick  
Joyce Knight  
Charlotte Lindsay  
Maxine Puckett Mercer  
Jo McClurg  
Donnie Phillips  
Virginia Pierce  
Jeanne Price  
Frances Ray  
Annabelle Ross  
Ella Sue Russell  
Margaret Ryan  
Edna Snyder  
Virginia Teeters  
Dorothy Vann  
Virginia Vaughan  
Mary Alice Ward  
Betty Wright  
Willa Younger  
Wilma Younger

## PLEDGES

Joy Boston  
Doris Kenyon  
Joan Knight  
Dorothy Lucas  
Coleen Ludrick  
Betty Thomas  
Frances Vaughan  
Jean Wegener

# THE GAMMA VE CLUB

## PATRONS

MR. AND MRS. J. W. BIRD

## SPONSORS

MISS DOROTHY TULLOSS  
MISS MABEL MURPHY

## MEMBERS

Sara Drake Atkins  
Mary Lou Constant  
Dorothy Cusick  
Sarah Alice Daniel  
Jane Forrester  
Lola Lee Jolly  
Bettye Mildred Jones  
Wanda Knight  
Mildred Lambeth  
Odell McClure  
Marjorie McCollum  
Wanda McKeog  
Helen Nichols  
Helen Prather  
Peggy Ann Pierson  
Joan Rawlings  
Gertrude Rider  
Marie Scott  
Peggy Short

## PLEDGES

Laverne Baugh  
Anita Dennison  
Jo Annette Johnson  
Patty Loper  
Norma Jean Messer  
Betty McCutley  
Marian Pierce  
Doris Stone





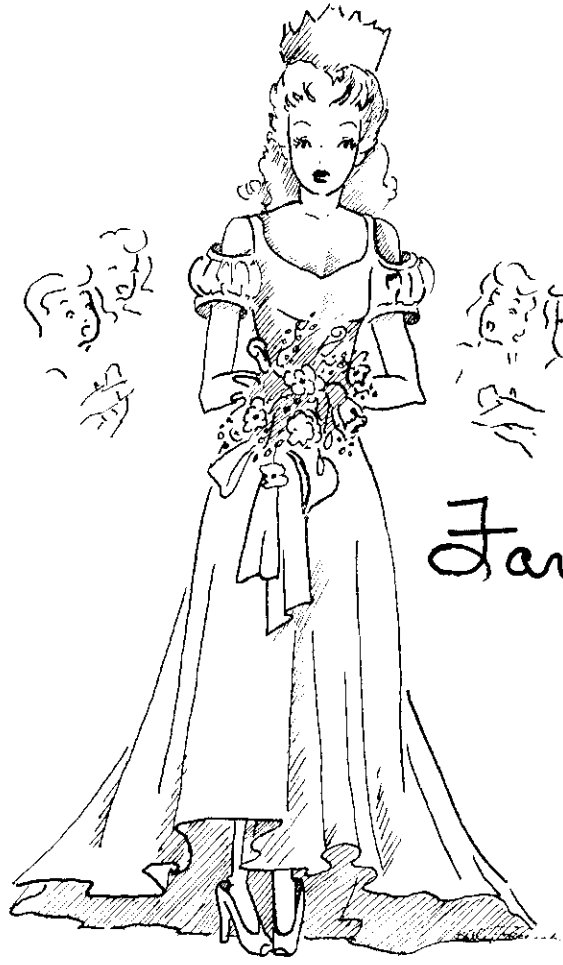

*Favorites*



Edna

Snyder

Miss

O.C.W.

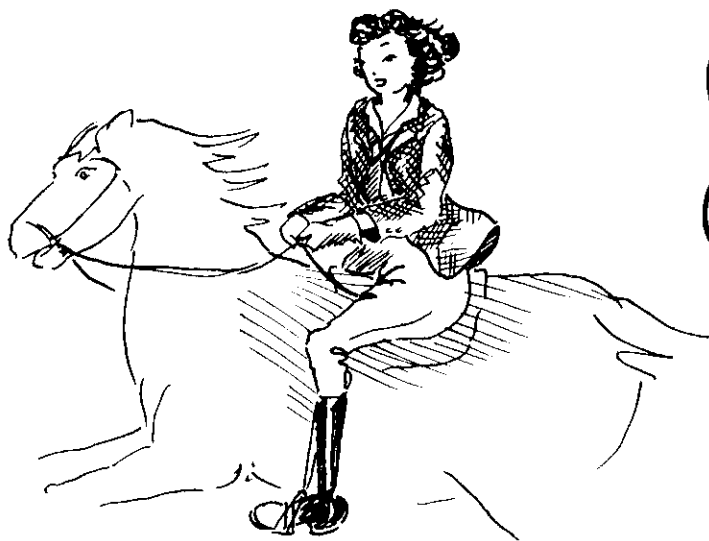





Ima Jean Daxendinger

May  
Queen



Spiral binding marks along the left edge of the page.







Janie Hurst



Carnival Queen

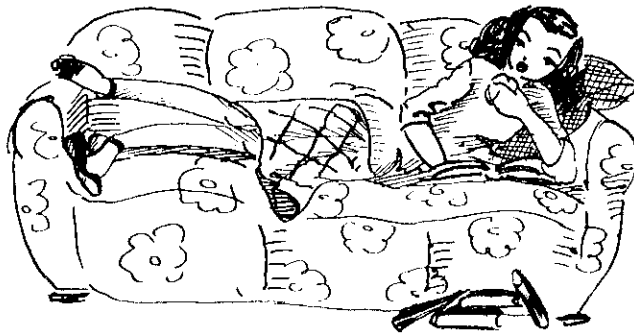



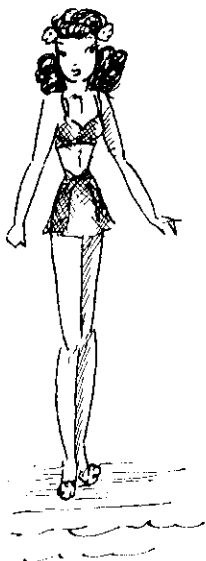

Carra Lee Boucher

Sea

Queen

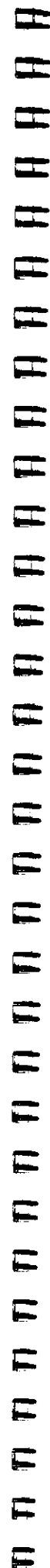



A CADET'S EYE VIEW OF THE CAMPUS

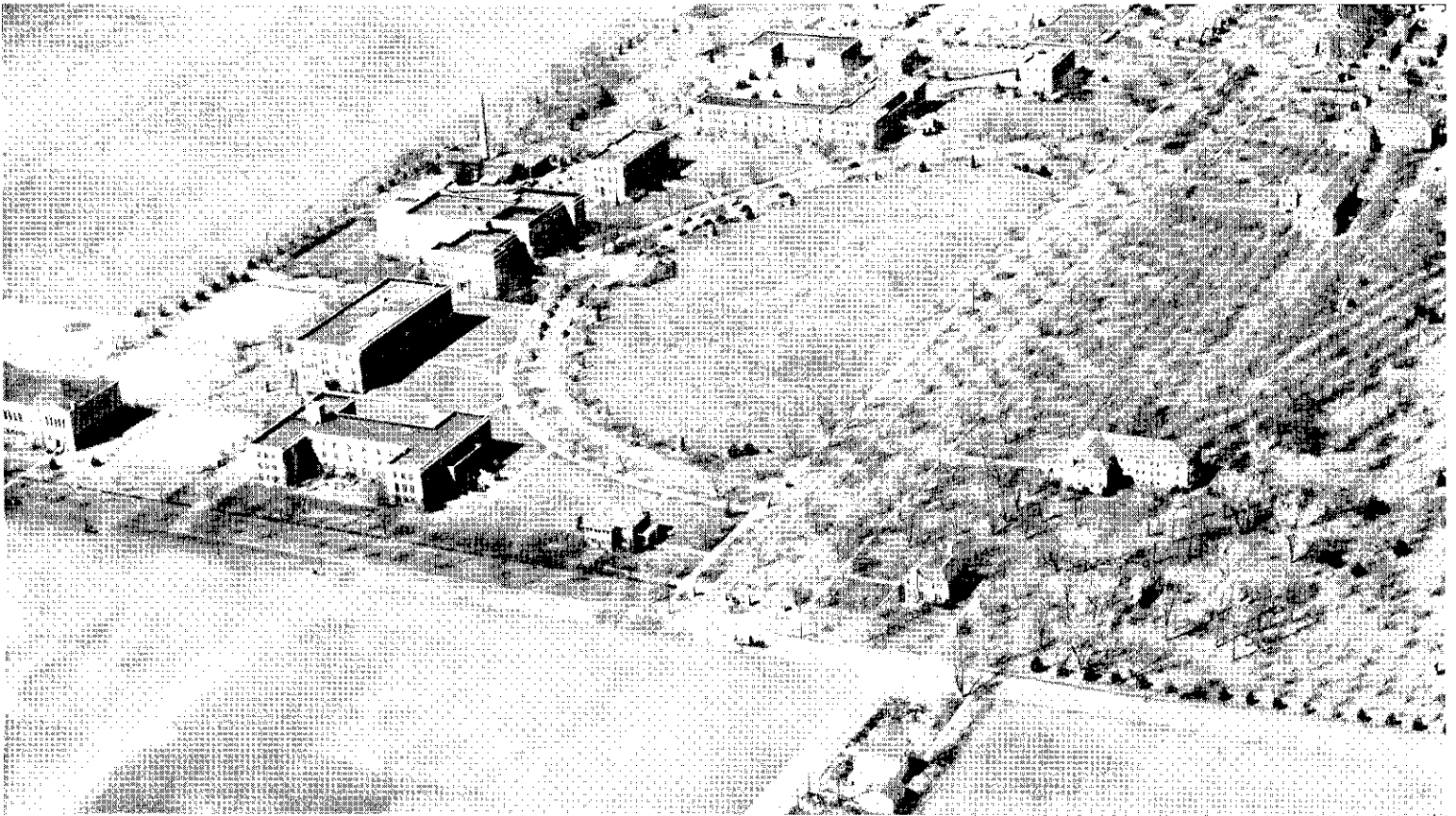

Adams Hall

Lyon Hall

Anthony Hall

Nellie Sparks Hall

Infirmary

Applied Art  
Studio

Heating Plant  
Fine Arts Hall

Canning Hall

Administration Building

Lawson Hall

Austin Hall

Robertson Hall

Health Education  
Building  
Williard Hall

Home Management  
House

President's Home

Band Building







The Island Queen and her attendants make their entrance at the 1944 Water Show

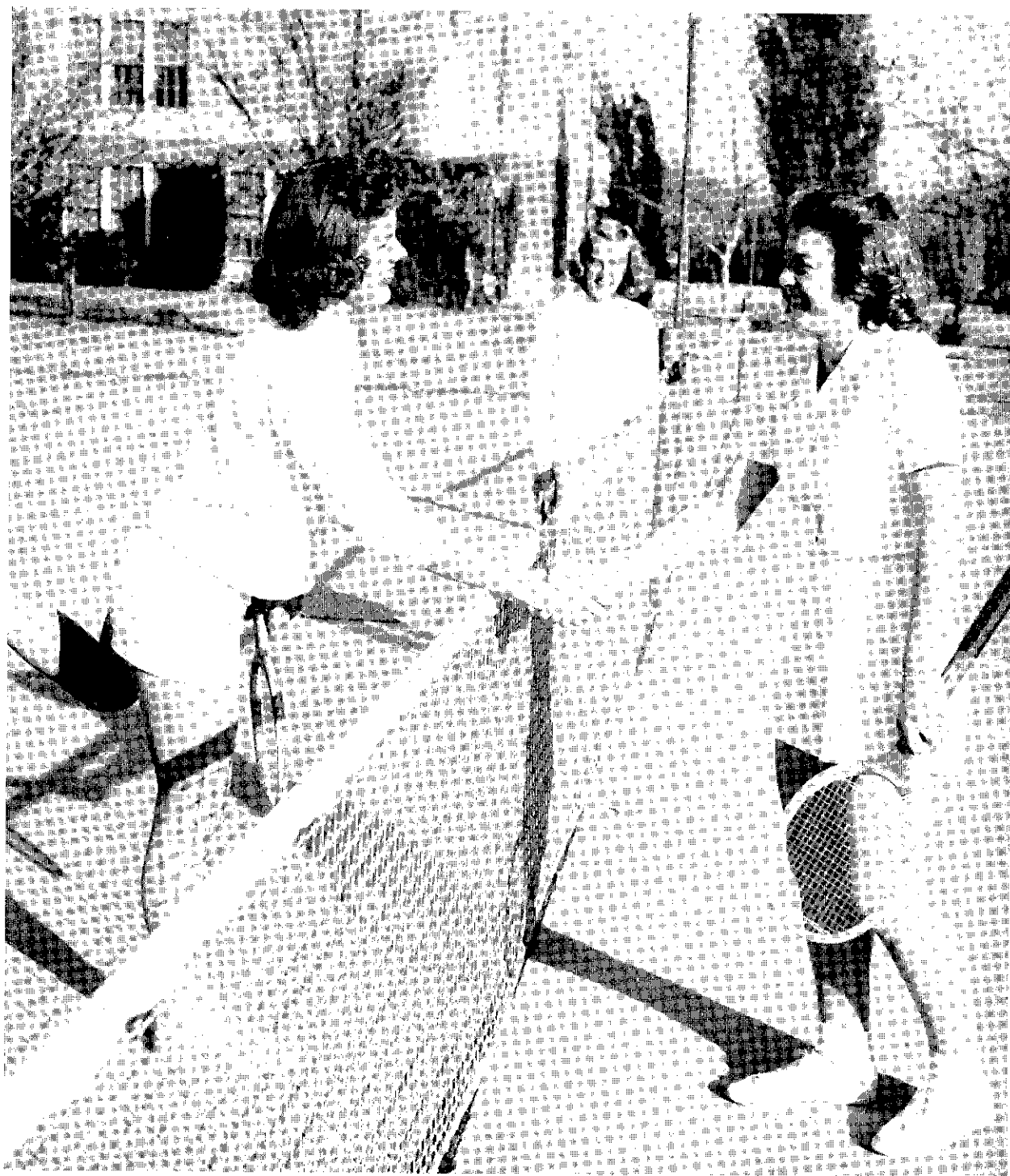
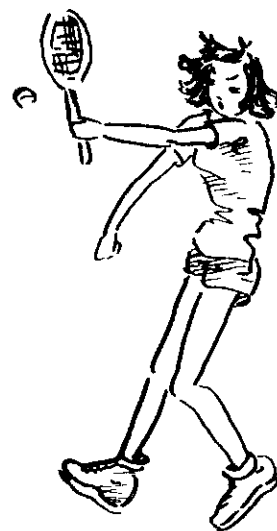

Helen Nurengerber and Louise Granlee complete a fast game of tennis

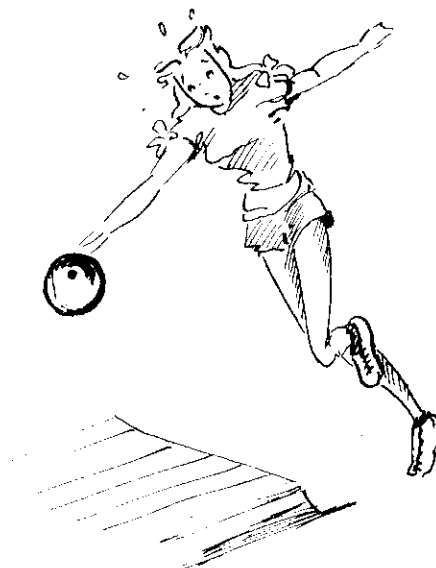

When the cold wind blows, the bowling alley, the ping pong tables, and the badminton courts are well populated, but when Oklahoma weather smiles there's an exodus to the tennis courts, archery ranges, and golf course

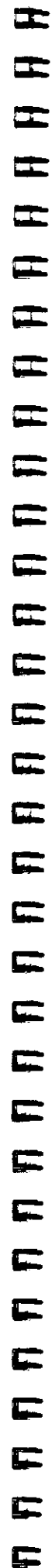
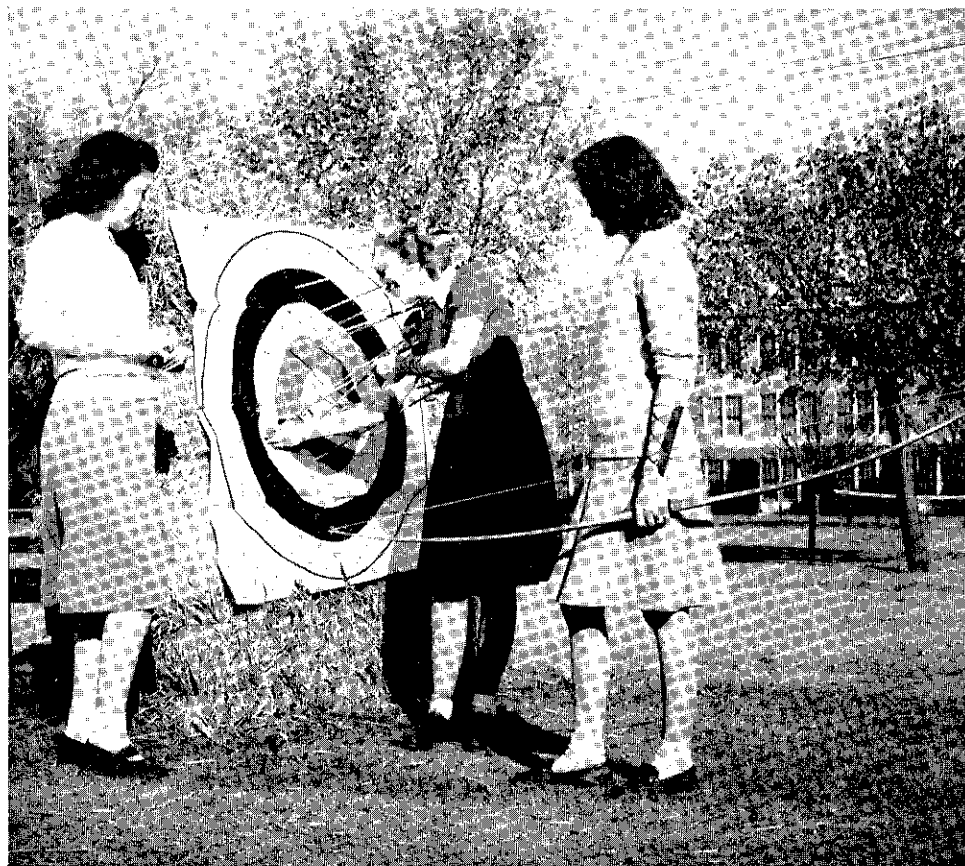

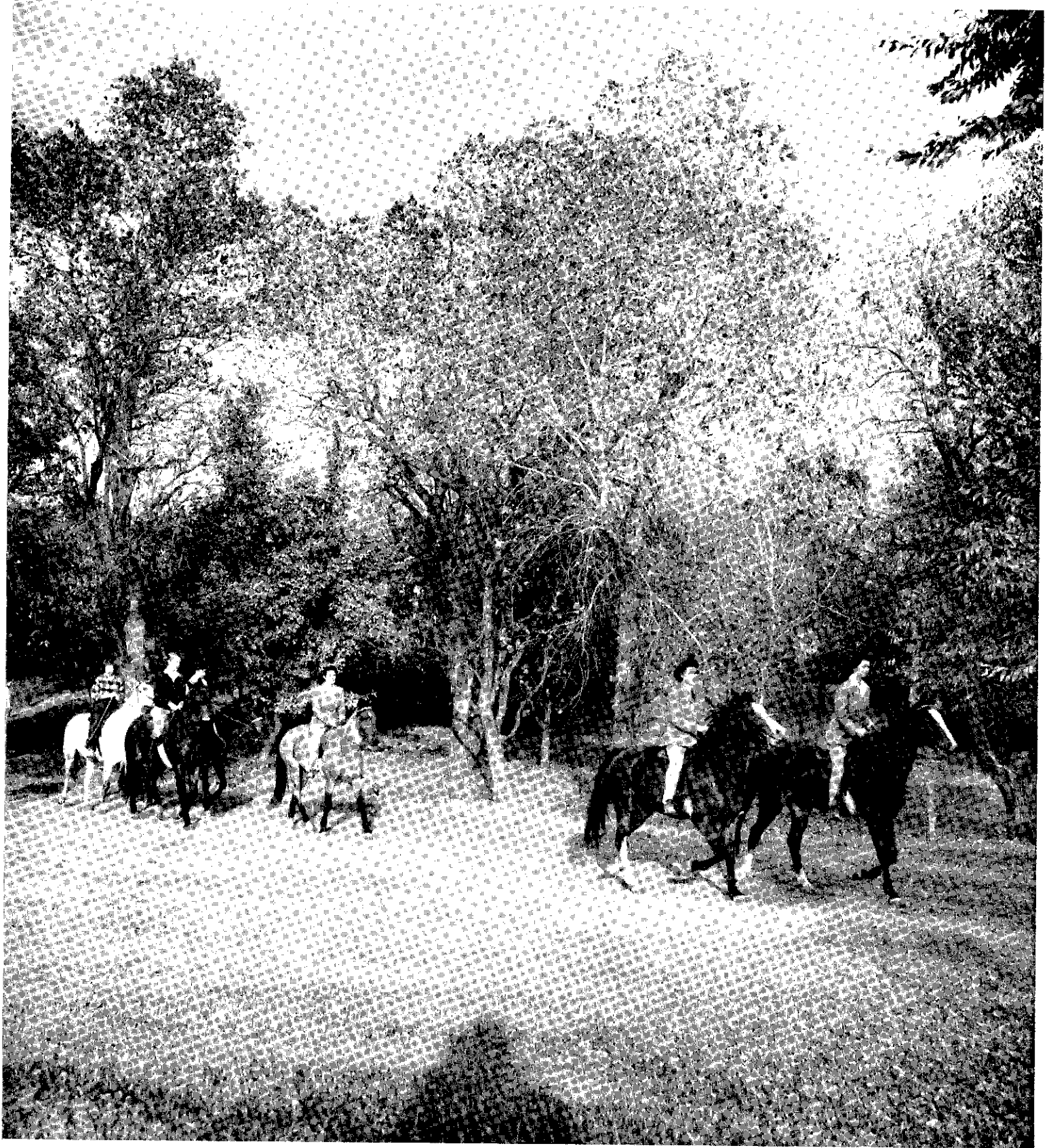

A riding class comes home across the campus





Advanced swimmers enjoy a few moments of "free style" after the arduous work of renewing instructors ratings in the Red Cross

Charlotte Ann Dugan's putting is the envy of all the other college golfers



A vertical column of decorative symbols, possibly a page number or a decorative element, running down the right side of the page.



Members of the Senior Class are hostesses at the Tinsel Ball



# THE JUNIOR CARNIVAL



The Silver Spurs Riding Club won first place in the booth contest for its Frontier Room.



The ARGUS is the responsibility of the Junior Class. Each year members of the class make every effort to put on a carnival that will extract as much loose change from the public as possible. Versions of all the time honored carnival amusements are offered. Everybody has a good time and the budget is balanced.

A  
U  
G  
U  
S  
T  
1  
9  
4  
4



Sarah Alice Daniels, record fancier



O. C. W., participating in a state wide program, plants a tree in honor of faculty and former students now in service.

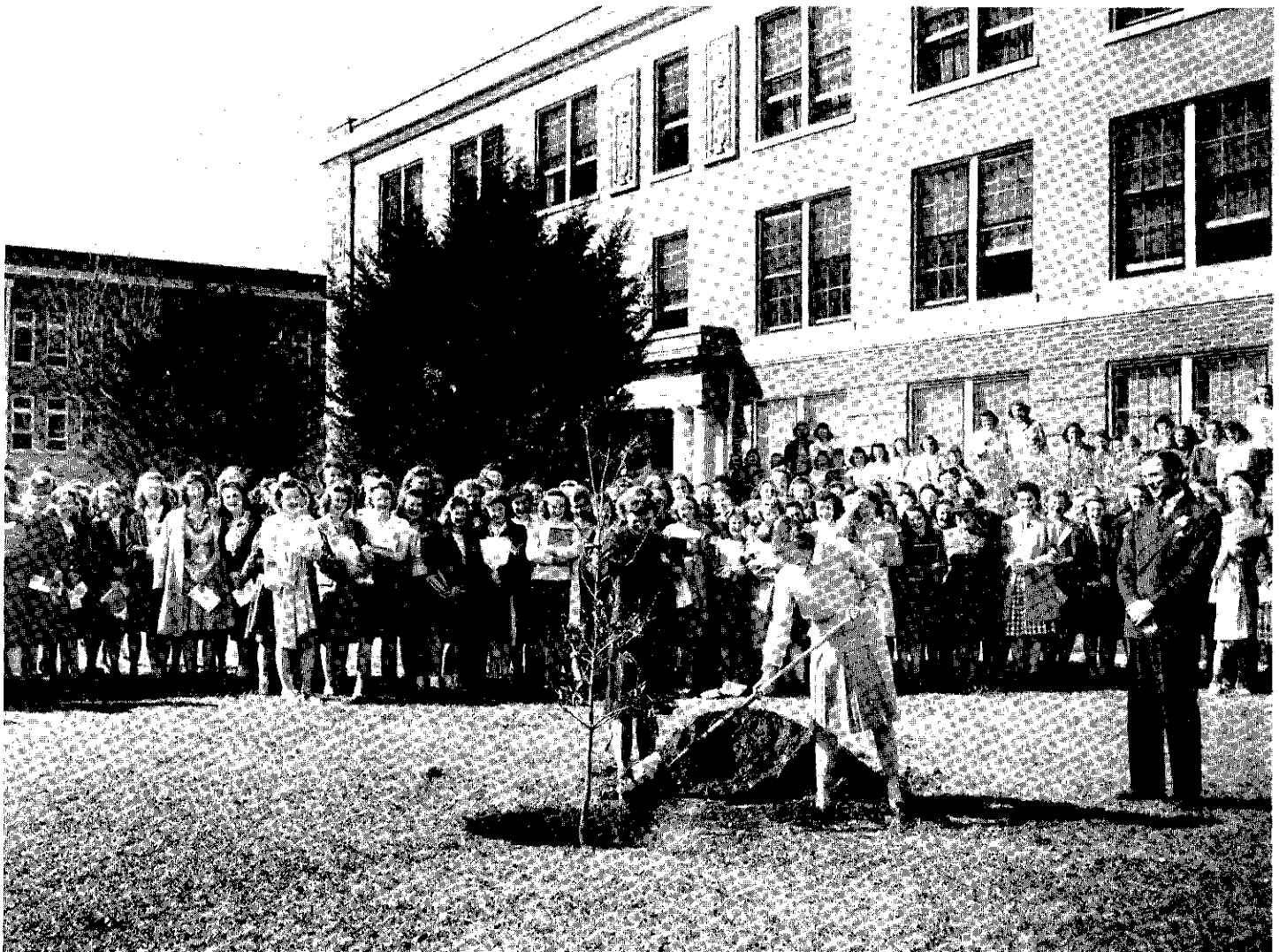



Jeanette Owen, chosen by the student body to receive the Nash Award



The Cap n' Bells stunt at the May Fete.



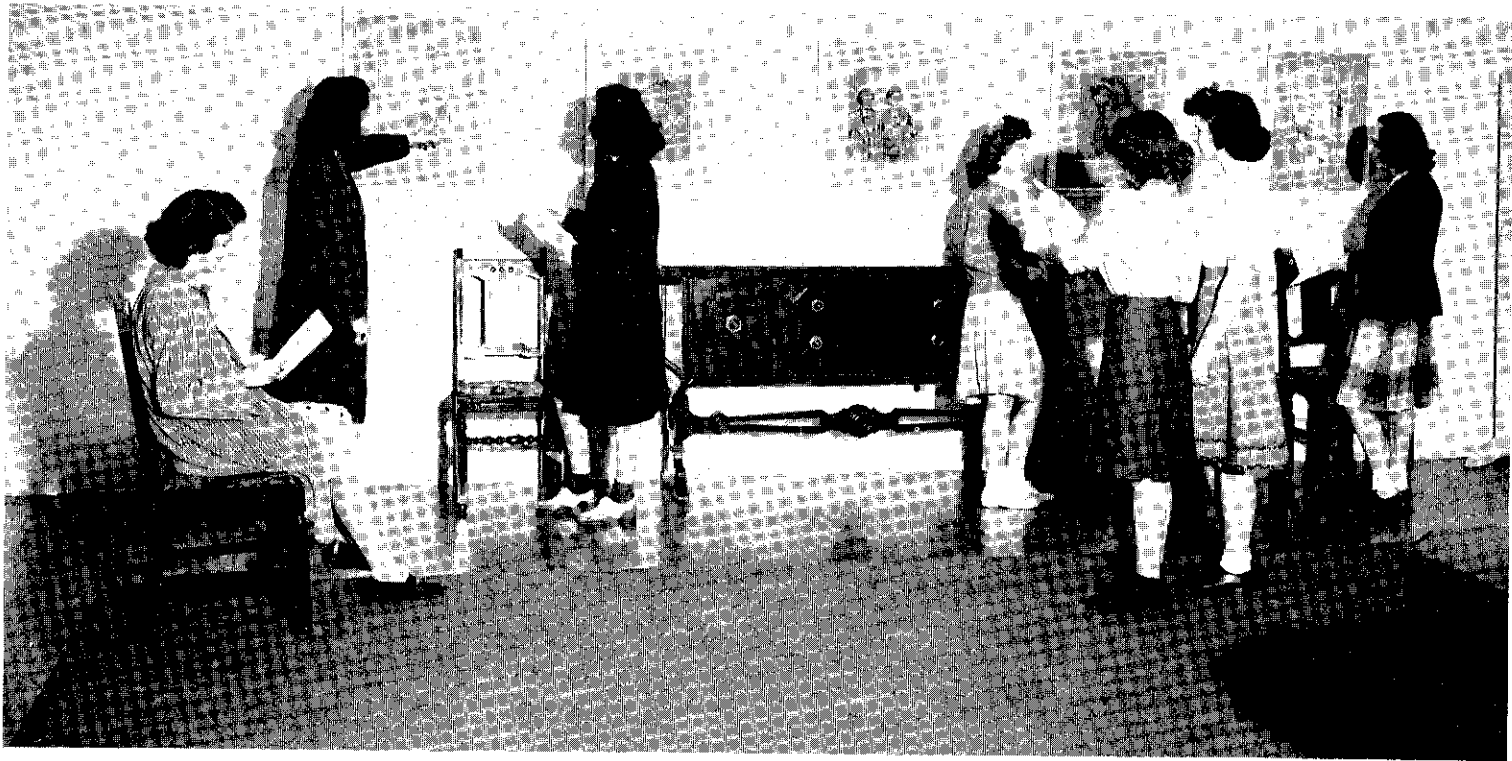

Art majors enjoy an exhibition of sketches by Mimma Citron in Austin Hall Parlors.

A class in Applied Design takes its problems to the Ceramics Studio.







# THE COLLEGE SHOP

The "Col" is a college landmark. A familiar haunt of O. C. W. students for the last twenty-five years, it continues to be the favorite gathering place during leisure hours.



W  
I  
T  
H  
T  
H  
E  
C  
O  
L  
L  
E  
G  
E  
S  
H  
O  
P  
I  
S  
T  
O  
R  
Y



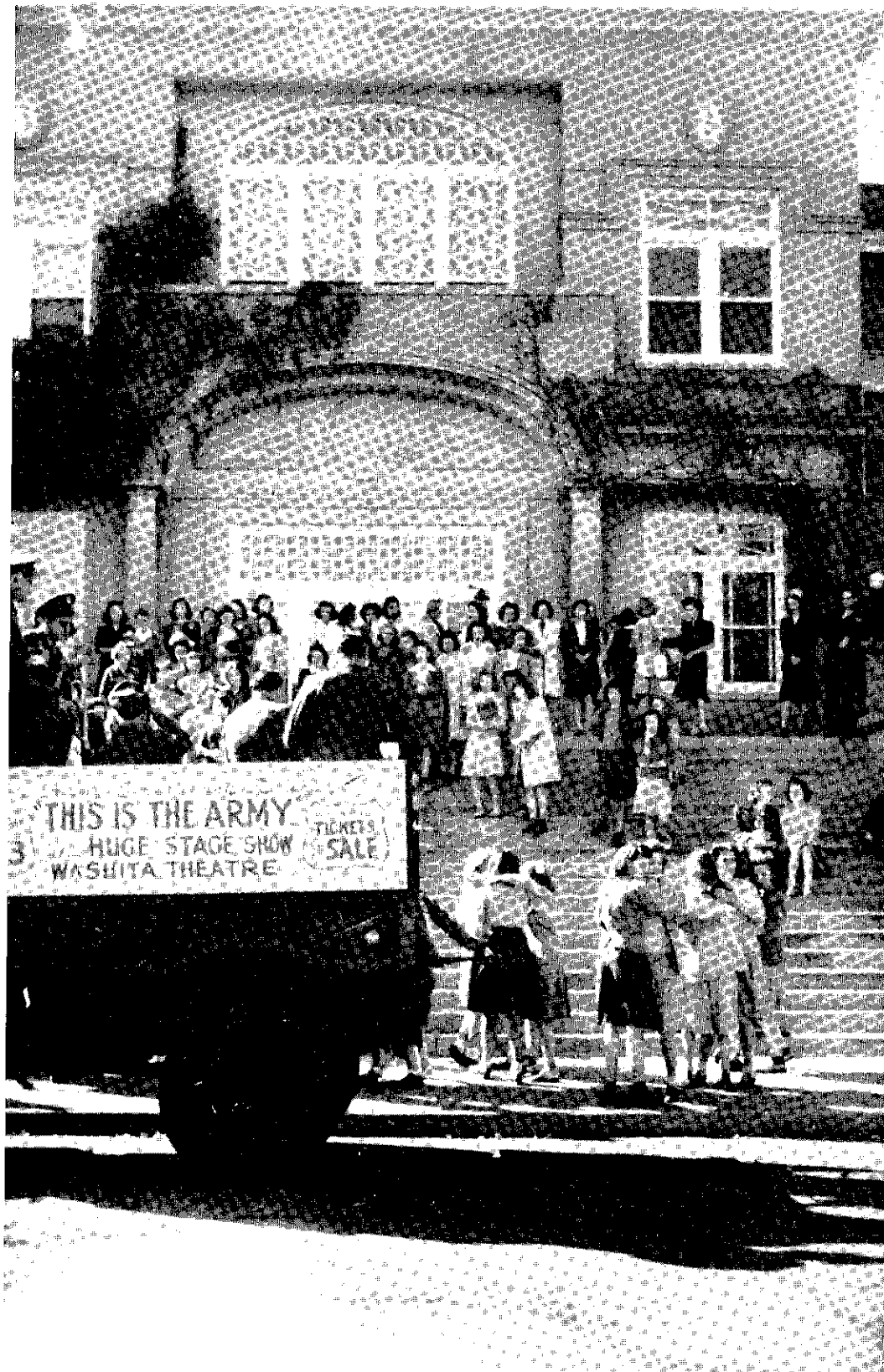

The "Borden Generals" find themselves furnishing music for an impromptu dance



At the Valentine Dance, Sophomores were hostesses.



The V-Lounge is a good place for a Friday Night date.



Jean McDaniel introduces her husband,  
Ensign Ramon McDaniel, to her  
House Mother.



A box from home, a loaf of bread and a glass of peanut butter—anything is an excuse for a late feed  
for the chronically hungry college girl.





The Y. W. C. A. entertains students and faculty at a tea in Austin Hall Parlors.



Inter-Church Council



A vertical column of decorative symbols, including various geometric shapes like triangles and squares, running down the right edge of the page.



The Sinfonetta gives one of the most successful stunts at the Cabbage Theatre.



retty girls come in pairs at O. C. W.





